

21 Leverton Street, London, Extension and refurbishment of existing terrace - Robert Dye Associates

The extension provides more living space for the client on the ground floor and a new bathroom off the landing on the stairs. Additionally the design includes a new WC in what was the downstairs hall. The level of detailing and craftsmanship involved has not only been an appealing challenge but also provided the opportunity to work closely with the contractor, consultants and client to achieve a real gem.

This is the first project I have run. The project was passed to me to set in order for Building Control. From there have taken the project through tender, contract and construction. It is due to be complete by the beginning of April. My employer and the other qualified architects of the firm have overseen me, many of the smaller decisions and all the work has been completed by myself, from arranging the contract, to comparing tenders, doing all site visits and meetings as well as all specifying. I have been the key contact with the client, suppliers and consultants.

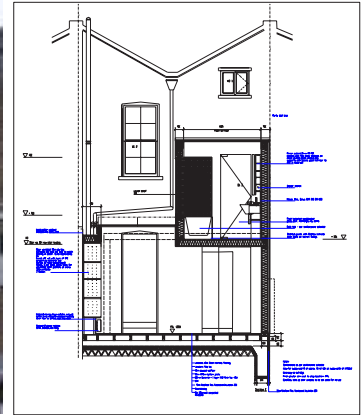

Old Dairy, Hewer Street, London, Mixed-Use refurbishment Robert Dye Associates

This project is just starting on site in the enablement working phase for the complete building. I am currently working on the proposal for the top floor loft apartment which the client is looking to rent once the building is complete. Again, like the Leverton St. project I have done all the drawing work and liaised with client and consultants on lighting, bathroom layout and material selection. The ground floor of this building is to become office space and the first and second floors are intended to be rented as residential units.

